

ELEVATION

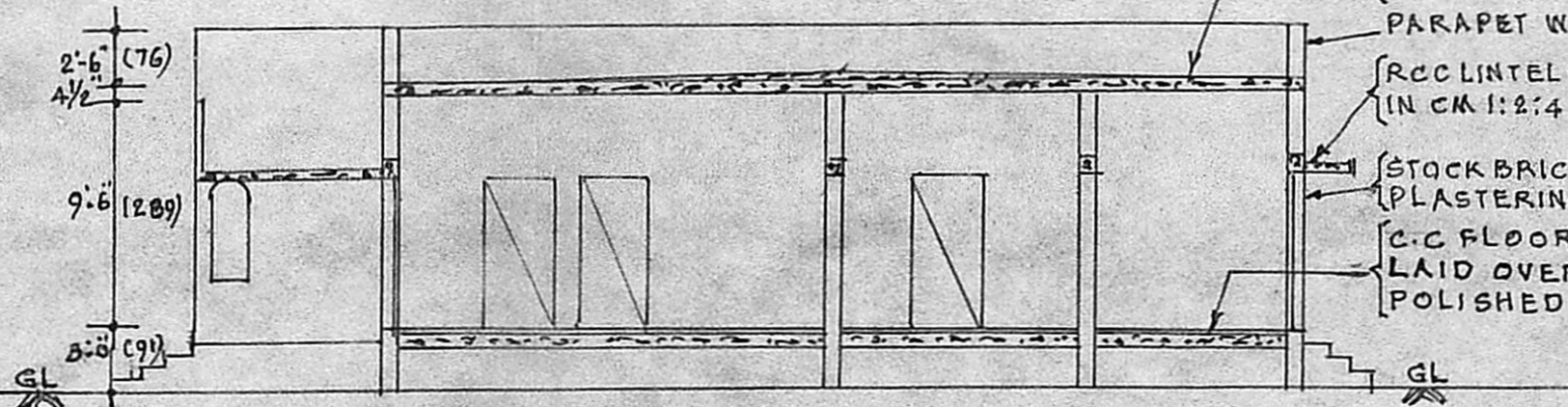

SECTION ON AB

REC ROOF SLAB IN CM 1:2:4 MIX WITH WEATHERING COURSE  
 PARAPET WALL 9" THICK.  
 REC LINTEL WITH SUNSHADE IN CM 1:2:4 MIX.  
 STOCK BRICK IN CM 1:6 MIX & PLASTERING IN CM 1:5 MIX  
 C.C FLOORING IN CM 1:4:8 MIX & LAID OVER MOSAIC TILES, POLISHED SMOOTH.

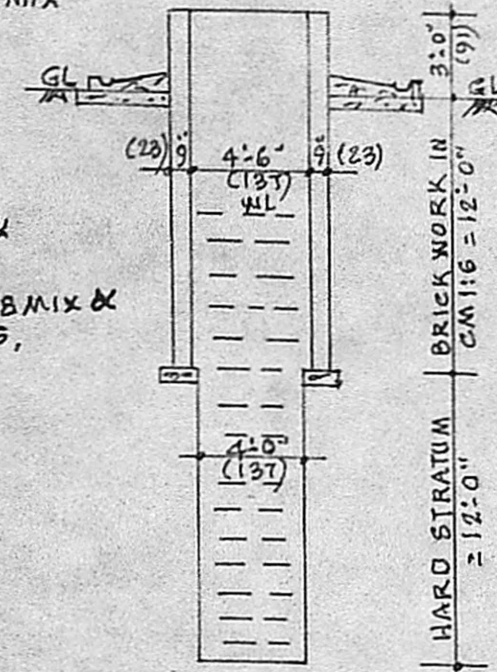

SECTION OF WELL

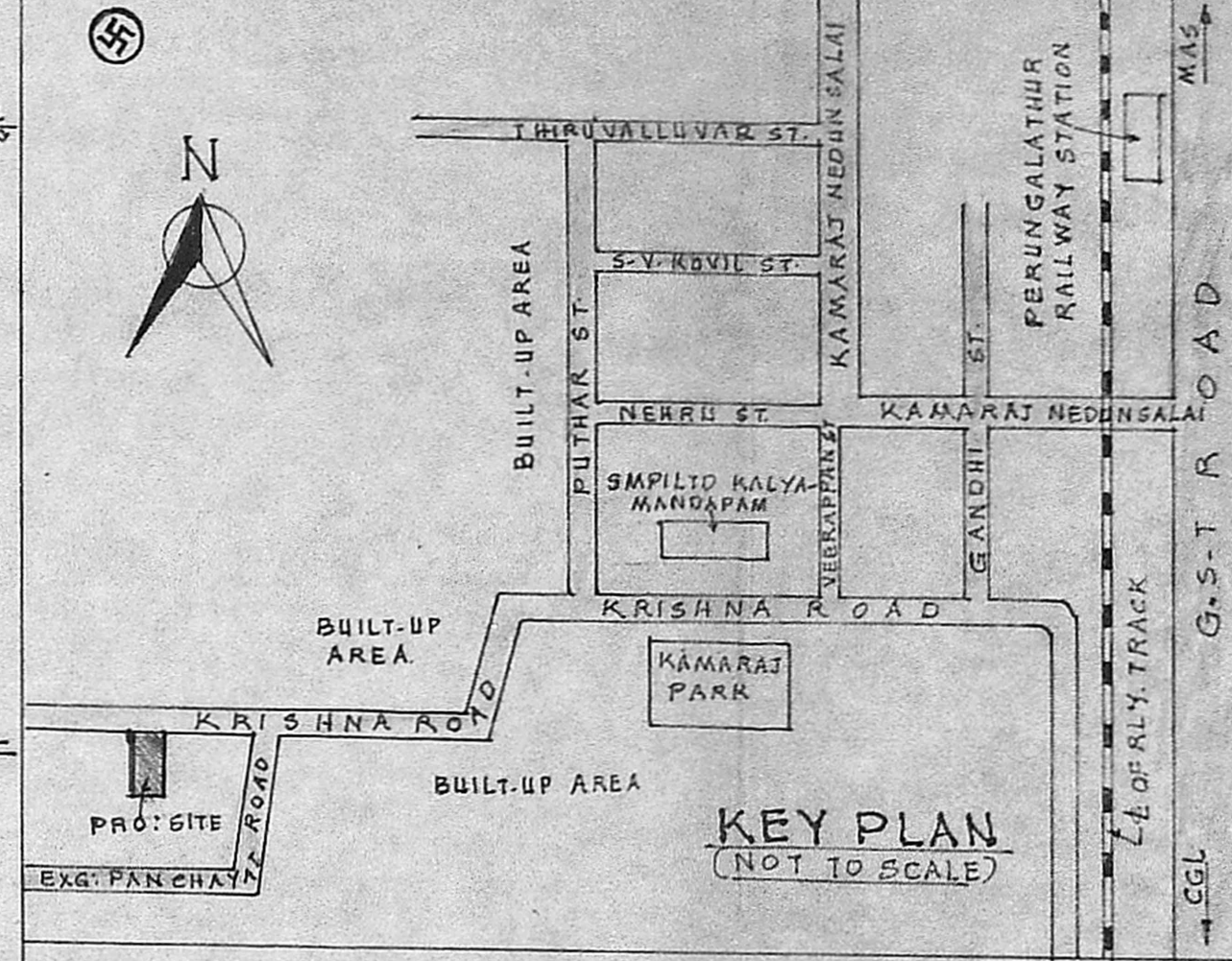

KEY PLAN (NOT TO SCALE)

Planning Permit No. A/454/89  
**APPROVED**  
 Subject to the conditions in this office letter  
 No. A/5912/89 Dt. 26/5-89.  
 T. P. [Signature]  
 FOR MEMBER SECRETARY  
 MADRAS METROPOLITAN DEVELOPMENT AUTHORITY

PROPOSALS ARE SHOWN THUS ————  
 BOUNDARY LINES ARE SHOWN THUS ————  
 ROADS ARE SHOWN THUS ————  
 FIGURES SHOWN IN BRACKETS ARE IN METRIC UNITS.  
 PROPOSED PLINTH AREA = 940 SFT (87.33 SQM)  
 PROPOSED CARPET AREA = 755 SFT (70.14 SQM)  
 TOTAL LAND EXTENT = 2945 SFT (273.60 SQM)

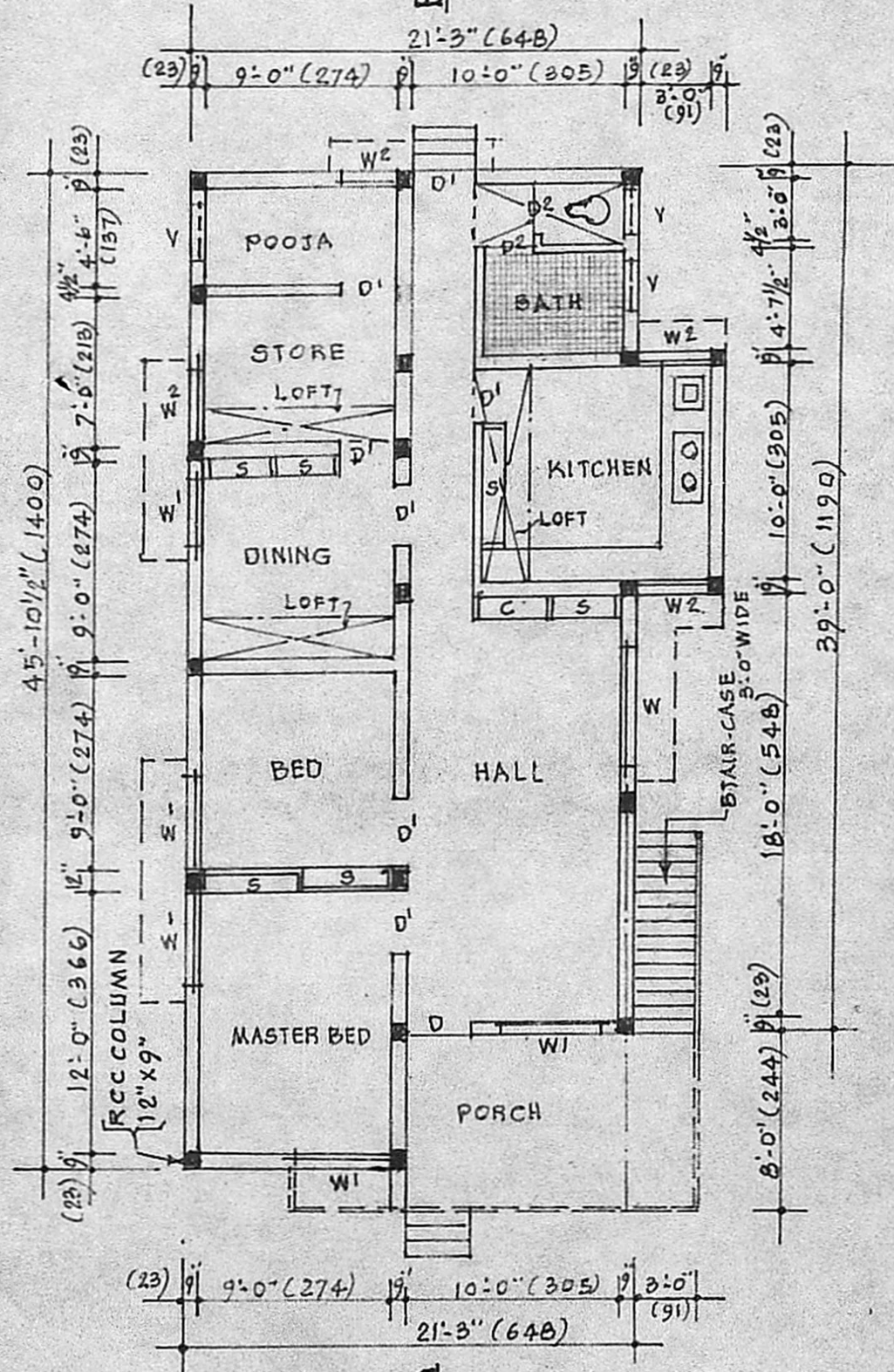

PLAN

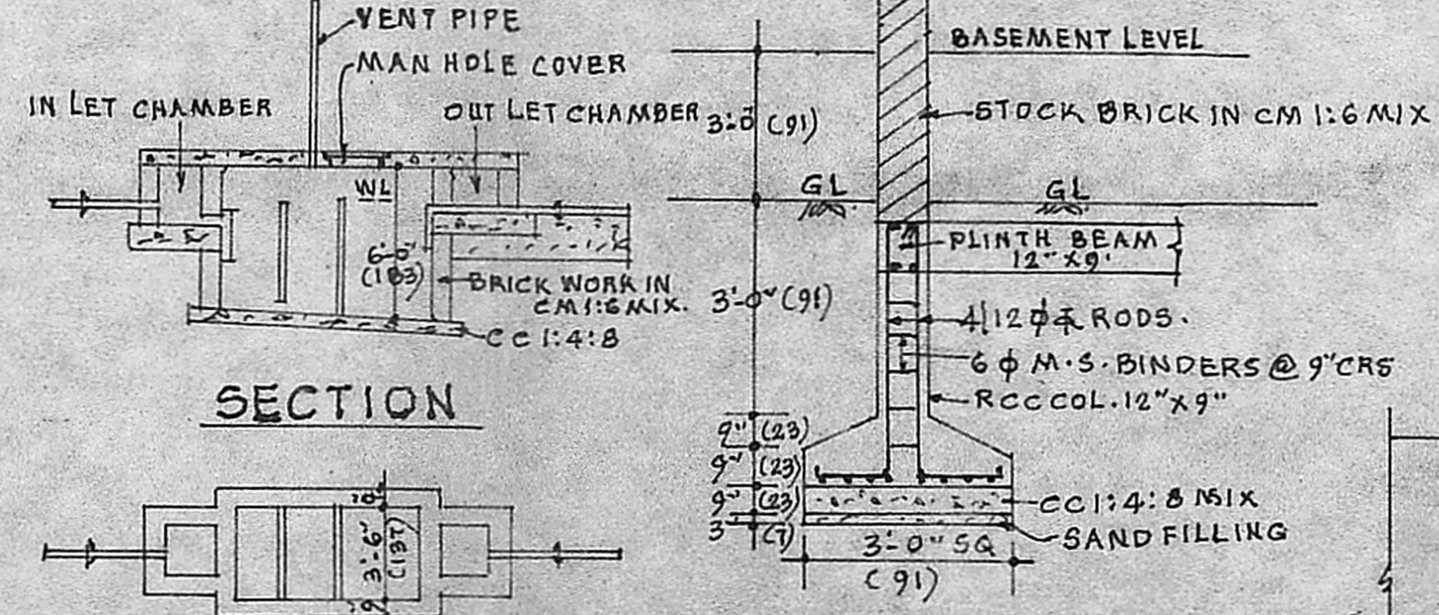

SECTION

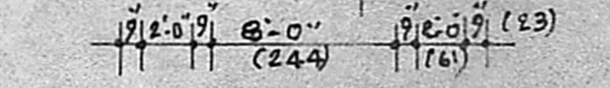

TYPICAL SECTION OF FOUNDATION

PLAN OF SEPTIC TANK

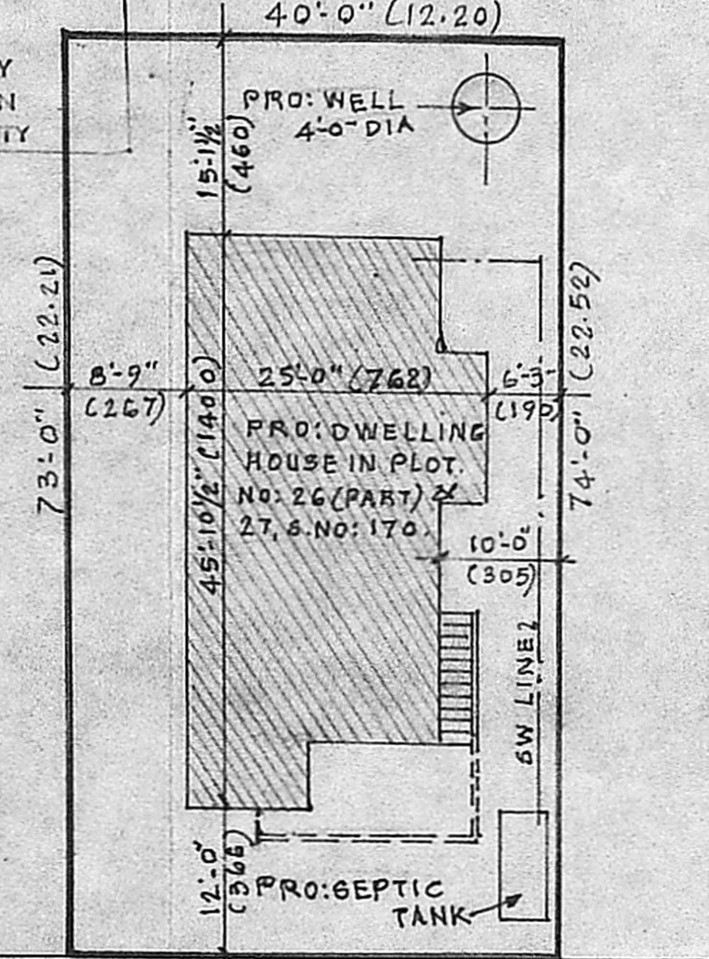

SITE PLAN  
 SCALE = 1" = 16'-0" (1:200)

REFERENCE

D	- DOOR FLASH	3'-6" x 6'-6" (107 x 198)
D <sup>1</sup>	- DOOR PANELLED	3'-0" x 6'-6" (91 x 198)
D <sup>2</sup>	- DOOR AC SHEET	2'-6" x 6'-0" (76 x 183)
W	- WINDOW GLAZED	6'-0" x 4'-0" (183 x 122)
W <sup>1</sup>	- DO- PANELLED	4'-6" x 4'-0" (137 x 122)
W <sup>2</sup>	- DO- PANELLED	3'-0" x 4'-0" (91 x 122)
C	- CUP-BOARD	3'-0" x 6'-0" (91 x 183)
S	- SHELVES	4'-0" x 6'-0" (122 x 183)
V	- VENTILATORS	2'-6" x 1'-6" (76 x 46)

PLAN SHOWING THE PROPOSED CONSTRUCTION OF A DWELLING HOUSE, IN PLOT NOS 26 (PART) & 27, S. NO: 170, AT 167 PERUNGALATHUR VILLAGE, SAIDAPET TALUK, CHINGALPATTU DISTRICT.  
 FOR THE OWNER TMT. S. ANGELINE VASANTHAKUMARI.

V. Venkatesan  
 V. VENKATESAN, B.E.M.Sc.M.I.E  
 CIVIL ENGINEER  
 Class I Licensed Surveyor No. 6,  
 CORPORATION OF MADRAS  
 No.3, Paper Mills Road, First Floor,  
 NEAR PERAMBUR CHURCH, MADRAS-19  
 LICENSED SURVEYOR

S. Angeline Vasantha Kumari  
 OWNER

SCALE: 1" = 8'-0" (1:150)